145.000 毫米

210.000 毫米

70克双胶黑白印刷，骑马钉

George. home

2 YEAR WARRANTY

To qualify for the 2 year warranty the appliance must have been used according to the manufacturer's instructions. For example kettles should have been regularly de-scaled.

If your appliance stops working or develops a fault then return it to your nearest store and we will happily replace or refund the item, with exception of the below exclusions:

EXCLUSIONS

ASDA shall not be liable to replace goods under the terms of the warranty where:

1. The fault has been caused or is attributable to accidental use, misuse, negligent use or use contrary to the user manual's recommendations or where the fault has been caused by power surges or damage caused in transit.
2. The appliance has been used on a voltage supply other than that described on the product rating label.
3. Repairs have been attempted by persons other than our service staff (or authorised dealer).
4. Where the appliance has been used for hire purposes or non-domestic use.
5. ASDA are not liable to carry out any type of servicing work, under the warranty.

This warranty does not confer any rights other than those expressly set out above and does not cover any claims for consequential loss or damage. This warranty is offered as an additional benefit and does not affect your statutory rights as a consumer.

If for any reason this item is replaced during the 2 year warranty period, the warranty on the new item will be calculated from original purchase date. It is vital to retain your original proof of purchase to indicate the date of initial purchase.

Copyright

© 2022 ASDA Stores Limited.
All other trademarks appearing herein are the property of their representative owners.
Specifications are subject to change without notice.

Manufactured for:
ASDA, Leeds LS11 5AD/ASDA, Antrim BT41 4GY

Disposal

This symbol on the product or in the instructions means that your electrical and electronic equipment should be disposed at the end of its life separately from your household waste. There are separate collection systems for recycling in the UK.

For more information, please contact the local authority or your retailer where you purchased the product.

George. home

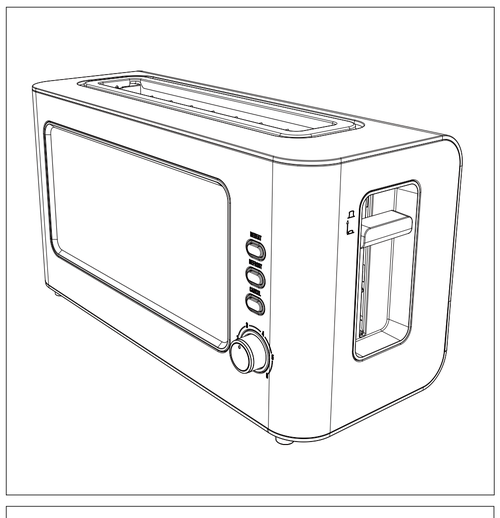

GGT101-22 Glass Wall Toaster

User Guide

220-240V~50-60Hz 850-1000W

IMPORTANT: RETAIN FOR FUTURE REFERENCE

About this guide

We've written this manual to help you get the most from your glass wall toaster. Please hold on to it for future reference.

WARNINGS:

THIS PRODUCT WAS DESIGNED AND MANUFACTURED TO MEET STRICT QUALITY AND SAFETY STANDARDS. THERE ARE, HOWEVER, SOME OPERATIONAL PRECAUTIONS YOU SHOULD BE AWARE OF.

CAUTION. DANGER OF BURNS. THE TOASTER MAY BECOME HOT DURING USE. DO NOT TOUCH HOT SURFACES.
DANGER OF FIRE OR ELECTRIC SHOCK. DO NOT INSERT METAL FOIL, TOOLS, OR BREAD THAT IS TOO THICK INTO THE TOASTER.

1. **Read all warnings and instructions in this manual to ensure you get the best out of your product.**
2. **Avoid outdoor and commercial use. This appliance is for household use only. Avoid bathroom use.**
3. **This appliance can be used by children aged from 8 years and above and persons with reduced physical, sensory or mental capabilities or lack of experience and knowledge if they have been given supervision or instruction concerning use of the appliance in a safe way and understand the hazards involved. Children shall not play with the appliance. Cleaning and user maintenance shall not be made by children unless they are older than 8 and supervised.**
4. **ASDA does not recommend allowing children to operate this appliance.**
5. **Keep the appliance and its cord out of reach of children less than 8 years.**
6. **The appliances are not intended to be operated by means of an external timer or separate remote-control system.**

100 DAY SATISFACTION GUARANTEE

If for any reason you're not completely satisfied with our product, return it within 100 days with your proof of purchase, and we'll give you an exchange or a refund.
UK Mainland stores only.
Excludes franchises.
The guarantee excludes flat pack furniture, which can't be returned if it has been partly or fully assembled unless faulty or mis-described.
Also excludes mattresses, which can't be returned for hygiene reasons once used, unless faulty or mis-described.

Need something else?

www.GEORGE.com

We have a wide range of accessories and other products that can be ordered direct to your door.

For PDF copy of this manual please scan QR code and search for model number

ASDA technical support
0333 600 7700

Customer services information

If you have any problems, or just need some advice or more information on your product, then don't hesitate to contact customer services at the telephone number or address shown opposite. N.B. When calling or writing please have your product site code handy.

Call
0800 952 0101

Write
ASDA, Leeds LS11 5AD.

Product name: **GGT101-22 Glass Wall Toaster**
Product site code: **15A.09.22.182**

How to...

...clean your toaster and accessories

Make sure the toaster is disconnected from the power and is completely cool.

1. Use a damp cloth to clean the outside (don't use abrasive cleaners, as these can damage the surface of the toaster, or metal polish).
2. You should regularly pull out the crumb tray on the side of the toaster and dispose of the contents. This should be done once a week if the toaster is used regularly. Always make sure the tray is inserted back in properly before using the toaster.

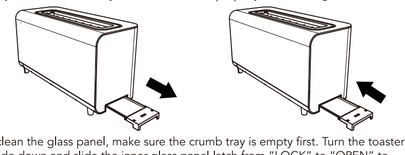

3. To clean the glass panel, make sure the crumb tray is empty first. Turn the toaster upside down and slide the inner glass panel latch from "LOCK" to "OPEN" to pull out the glass panel carefully to clean.Clean the glass with a damp cloth or warm soapy water as needed. Do not use abrasive cleaners, and ensure it is fully dry before refitting.
   Always make sure the glass panel is inserted in place and slide the inner glass panel latch from "OPEN" to "LOCK". Do not use the toaster without the glass panel fitted.

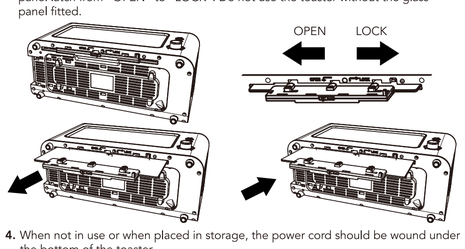

4. When not in use or when placed in storage, the power cord should be wound under the bottom of the toaster.

7. **The outer surface may get hot when the appliance is operating.**
8. **Let the appliance cool down in a location out of reach of children or persons with limited mental abilities before cleaning.**
9. **The bread may burn, therefore do not use the toaster near or below combustible material, such as curtains.**
10. **If the supply cord is damaged, it must be replaced by the manufacturer, its service agent or similarly qualified persons in order to avoid a hazard.**
11. **Before connecting the toaster to the power, check the voltage shown on the appliance corresponds with the voltage in your home. If it doesn't, contact your local store.**
12. **This appliance is classified as protection class I and must be connected to a protective ground.**
13. **To avoid fire, electric shock, or injury, never immerse the toaster, cord, or plug in water or liquid.**
14. **Keep away from harsh or abrasive cleaning agents or solvents.**
15. **Remove all protective wrapping prior to use.**
16. **Do not use if the appliance, cord or plug is damaged.**
17. **Always place on a firm, level surface, out of reach of children.**
18. **Do not wrap or wind the cord under the bottom of the toaster.**
19. **If the toast starts to smoke press Cancel immediately.**
20. **Avoid toasting food that has been buttered or covered with toppings.**
21. **The cord shouldn't hang over the edge of a table or counter, or touch a hot surface.**
22. **Keep away from hot gas, electric burners and ovens.**
23. **Don't attempt to dislodge food while the toaster is in use. After use, take the bread out carefully to avoid injury. If the bread is jammed, unplug the toaster before trying to remove (we recommend using sliced bread to avoid jamming).**
24. **Be sure not to damage the internal mechanism or heating elements when removing bread.**
25. **Unplug when not in use and before cleaning.**
26. **Do not use attachments not recommended by the manufacturer.**
27. **Don't use the toaster for anything other than its intended use.**
28. **Please don't dismantle. If a fault occurs have the toaster inspected in a qualified repair shop or return to us at ASDA.**

29. **The power consumption is 0 W in the off mode.**
    The period after which the equipment reaches automatically off mode is less than 1 min.

4. Press the lever down until it locks into place and the **Cancel** light is illuminated (this will only happen when the toaster is plugged in and switched on).

   Once the bread has been toasted the lever will automatically spring back up and can be lifted slightly further upward to easily remove the toast.

   Do not leave the toaster unattended when in use.

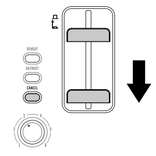

5. If you want to stop toasting at any point, just press the **Cancel** button and the lever will spring up.

   Please don't try to manually force it up as this could damage the toaster.

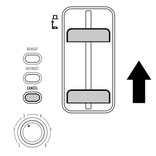

6. Frozen bread can still be toasted. Simply set the control dial to the desired position, push the lever down and press the **Defrost** button so it illuminates.

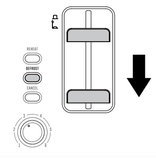

7. For reheating cold toast, just place the toast into the bread slots, push the lever down and press the **Reheat** button.

   You don't need to use the control dial as the reheat mode has a set time.

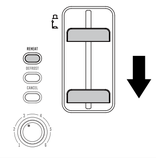

How to...

...use your toaster

1. Check the crumb tray on the side of the toaster is fully inserted, then slot up to two slices of bread into the bread slot.

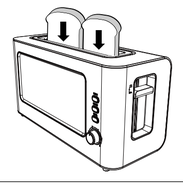

2. Plug the toaster into the power socket and switch it on.

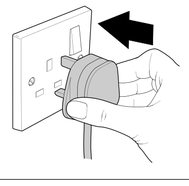

3. Set the control dial to your desired setting, **1** being the lowest and **6** being the highest.

   You may want to start with a lower position and then adjust to your taste (bread may be slightly more toasted when only toasting one slice or when using for extended periods of time).

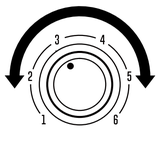

You should have

glass wall toaster

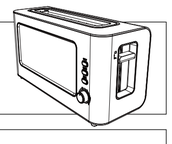

How to...

...recognise the parts of your toaster

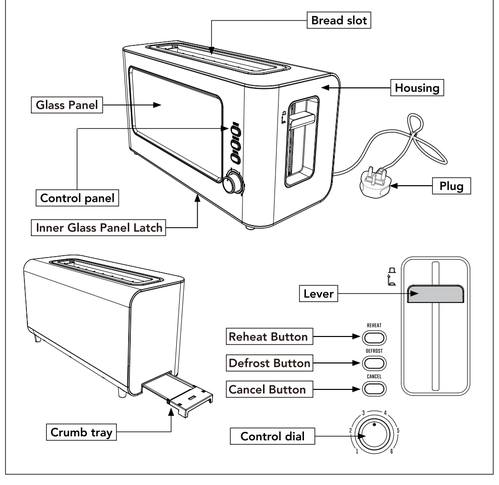

How to...

...prepare your toaster before first use

Please note
Oil or manufacturing residue may remain on the heat elements, so it's usual for the toaster to emit an odour when used for the first few times. This is perfectly normal and can be prevented by following these quick steps:

1. Slot the plug into the mains socket and turn the power on.

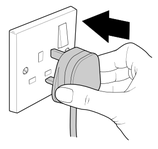

2. Set the control dial to number **4**.

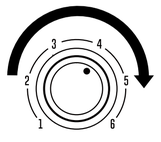

3. Push the lever down until it locks into place.

   The smoke emitted from the toaster could set the smoke alarm off, so please do open a window beforehand.

   The heating element bars will glow red as they heat up to operating temperature, this is normal and nothing to be worried about.

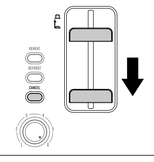

4. Wait for the lever to pop upwards.

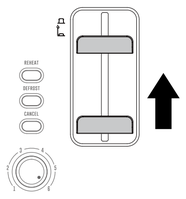

5. Allow the toaster to cool and then repeat.

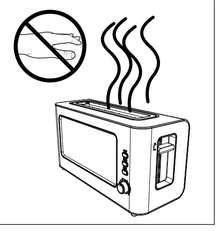
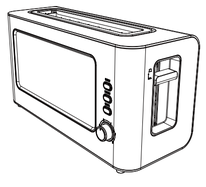
6. When there is no more odour the toaster is ready to use.